

FORM NO 1.

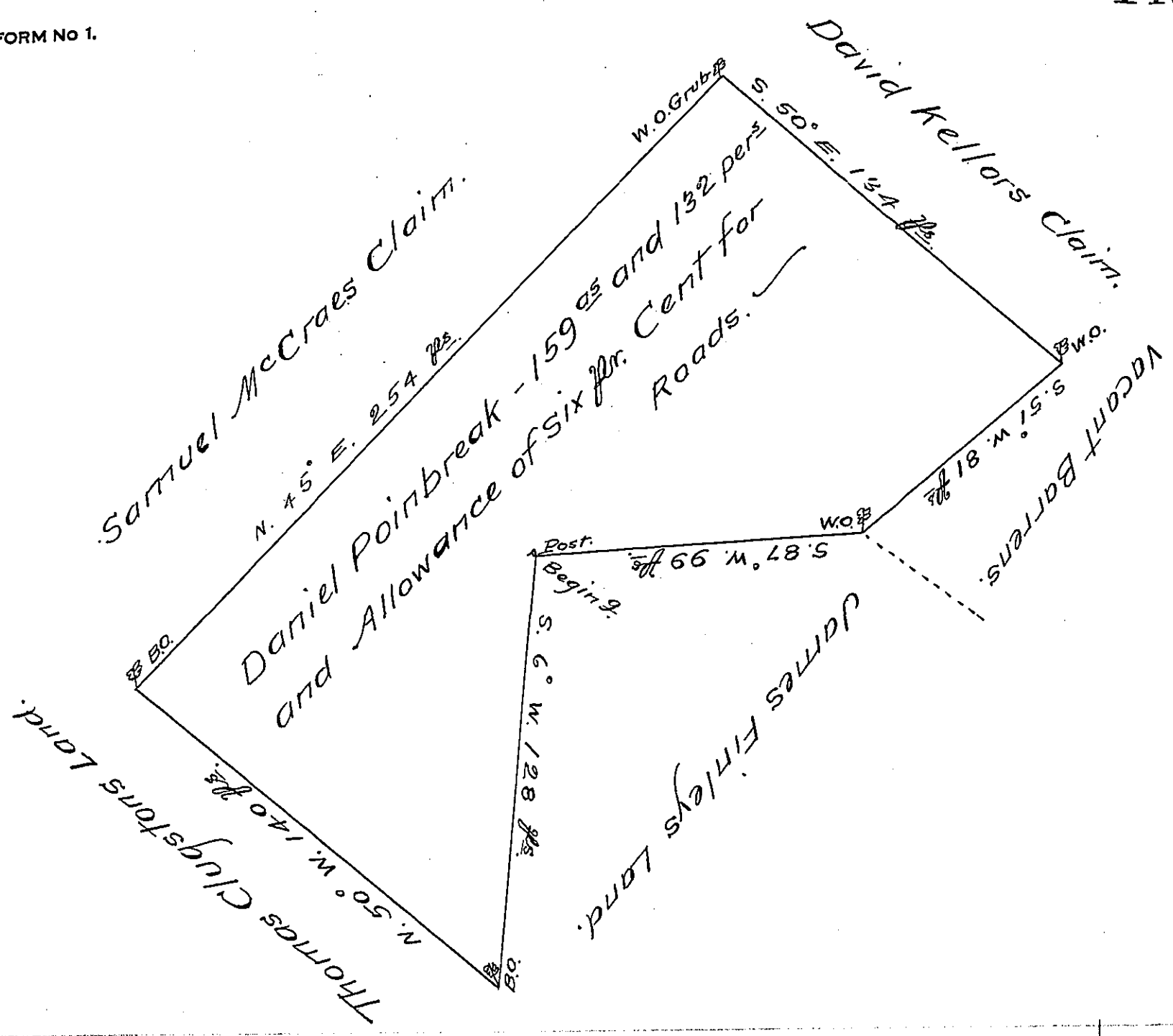

A Draught of a Tract of Land situate in Gilford Township in Cumberland County containing one Hundred and Fifty nine acres and one Hundred and Thirty Two Percs and the usual allowance of six P^c Cent for Roads. Surveyed for Daniel Poinbreak May 6th 1763 in pursuance of the Honourable the Proprietaries Warrant Bearing Date the Eighth day of September Anno Domini 1762

John Armstrong
D.S.

To Mr. John Lukens }
Surveyor General }

IN TESTIMONY that the above is a copy of the original remaining on file in the Department of Internal Affairs of Pennsylvania, made conformably to an Act of Assembly approved the 16th day of February, 1833, I have hereunto set my Hand and caused the Seal of said Department to be affixed at Harrisburg, this twentieth day of September 1907.

Henry Howell
Secretary of Internal Affairs.